S
333.11
F2L
1980

Dallas

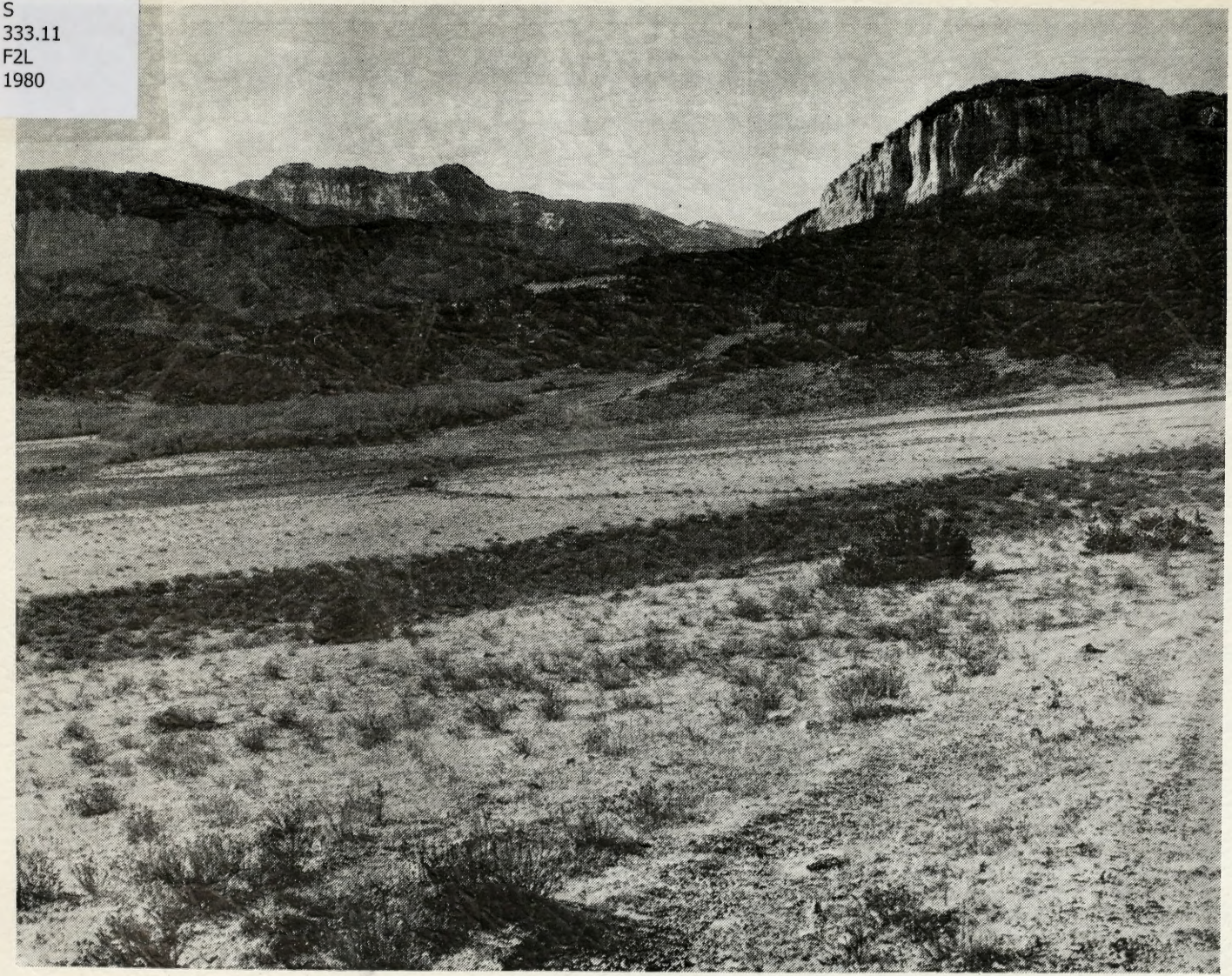

BLACKLEAF WILDLIFE MANAGEMENT AREA (DEPT. PHOTO)

LANDS CONTROLLED by the MONTANA DEPARTMENT OF FISH, WILDLIFE & PARKS

July, 1980

STATE DOCUMENTS COLLECTION
FEB 19 2004
MONTANA STATE LIBRARY
1515 E. 6th AVE.
HELENA, MONTANA 59620

MONTANA STATE LIBRARY
3 0864 0014 8262 2

FOREWORD

A LISTING OF LANDS CONTROLLED BY THE MONTANA DEPARTMENT OF FISH, WILDLIFE, AND PARKS

This listing represents a current record of the lands controlled by the Montana Department of Fish, Wildlife, and Parks under patent, deed, lease, easement, agreement, or withdrawal.

WILDLIFE MANAGEMENT AREAS usually serve several purposes. Winter ranges for big game and rearing areas for waterfowl are the primary purposes of these areas. Nongame species, as well as upland game birds and furbearers, are also considered in the management plans for these areas. Opportunities for public hunting and fishing exist at many of these locations; as well as viewing and photographing game and nongame wildlife species.

FISHING ACCESS SITES are located along lakes, streams, and rivers, and assure permanent public access to prime fishing waters. Many of these areas are developed for appropriate outdoor recreational use and provide relief from heavy public use on private lands. Many of these areas also serve as habitat for various small game species.

STATE PARKS, MONUMENTS, AND RECREATION AREAS are comprised of areas with scenic, scientific, historical, archeological, or recreational significance. These areas represent outstanding examples of the state's natural and cultural resources. The lands and appurtenant facilities are managed to provide maximum recreational opportuntities to Montana's residents and visitors.

The other areas, including FISH HATCHERIES, ADMINISTRATIVE SITES, and BIRD FARMS are small in size and specialized in the services which they provide.

Land ownership by the department began in 1908 with the Anaconda Fish Hatchery by the Fish and Game Commission. By 1929 a game bird hatchery was started at Warm Springs. Acquisition of game ranges began with the Judith Mountain area in 1937, and the Judith River area in 1940. After World War II, federal funding sparked the acquisition of the Sun River Game Range and other game areas followed. The state parks system was launched with the acquisition of the Lewis and Clark Caverns in 1937. The first public fishing access sites were purchased in 1958.

Federal funding for land purchases is available from several sources, usually on a 50-50 or a 60-40 basis. Federal participation requires compliance with strict and complicated federal regulations and the U.S. government retains some control over any lands purchased with that money. The Montana legislature, through its budgetary procedure, authorizes funds for land purchases. County commissions are consulted prior to any significant land purchases in their counties.

Land Agent --- (406) 449-3070

CONTENTS

	PAGE
FOREWORD	
ADMINISTRATIVE SITES	1
WILDLIFE MANAGEMENT AREAS	3
FISH HATCHERIES AND SPAWNING STATIONS	16
PUBLIC FISHING ACCESS	19
STATE PARKS, MONUMENTS, AND RECREATION AREAS	32
SUMMARY	42
PAYMENTS IN LIEU OF TAXES	43
GOVERNMENT LAND OWNERSHIP IN MONTANA	44

ADMINISTRATIVE SITES

FILE	SELLER OR LESSOR	LOCATION BY COUNTY	ACREAGE PURCHASE	ACREAGE or LEASE	COST PURCHASE	COST or ANNUAL LEASE	DATE ACQUIRED
1	Bozeman Regional Headquarters						
	Arthur I. Poor	Gallatin	21.52		$10,000.00		3-30-53
	Albert Martin	Gallatin	2.70		2,700.00		6-25-57
2	Glasgow Regional Headquarters						
	Max H. Kampfer	Valley	1.48		1.00		5-04-54
	Max H. Kampfer	Valley	.21		100.00		7-01-55
3	Great Falls Regional Headquarters						
	State Land Board	Cascade	10.00		500.00		9-01-54
5	Kalispell Regional Headquarters						
	Vivian J. Kinshella	Flathead	3.13		4,500.00		6-05-54
6	Miles City Regional Headquarters						
	Range Riders Roundup, Inc.	Custer		2.60		525.00	2-24-54
7	Missoula Regional Headquarters						
	Clarence Brown	Missoula	1 lot		20,000.00		1-14-55
8	Georgetown Lake Patrol Cabin						
	Anaconda Company	Deer Lodge		1.00		50.00	9-10-28
9	Helena Warehouse						
	Porter Brothers	Lewis & Clark	76.92		10,000.00		8-06-51
	Sisters of Charity	Lewis & Clark	4.64		1,000.00		1-30-56
11	Moiese Bird Farm						
	Samuel B. Price	Lake	80.00		6,500.00		1-21-46
12	Billings Regional Headquarters						
	W.C. Buechner	Yellowstone	14.00		2,800.00		8-28-36
	Subtract land sold to Tri-State Truck and Equipment	Yellowstone	-10.96		-59,450.00		3-02-65

ADMINISTRATIVE SITES - Continued

FILE	SELLER OR LESSOR	LOCATION BY COUNTY	ACREAGE PURCHASE	ACREAGE or LEASE	COST PURCHASE	COST or ANNUAL LEASE	DATE ACQUIRED
13	Warm Springs Bird Farm State Board of Examiners	Deer Lodge		15.00		Agreement-N/C	7-31-29
14	Augusta Checking Station Gilbert Sangray	Lewis & Clark	1 lot		$750.00		9-14-62
17	Willow Creek Patrol Camp Henry Bruckert	Lewis & Clark	245.55		1,227.75		10-19-39
	Subtract land traded to Cobb for elk easement across 15 sections	Lewis & Clark	-230.61				6-23-65
	COMBINED TOTALS		218.58 Plus 2 lots	18.60	628.75	575.00	

WILDLIFE MANAGEMENT AREAS

FILE	SELLER OR LESSOR	LOCATION BY COUNTY	ACREAGE PURCHASE	ACREAGE or LEASE	COST PURCHASE	COST or ANNUAL LEASE	DATE ACQUIRED
25	Fleecer Mountain						
	Kalsta Ranch Company	Silver Bow	161.17		Exchange		4-20-65
	Subtract acres exchanged to and bonus received from Kalsta	Silver Bow	-194.28		$-5,000.00		4-20-65
	Subtract acres granted to Emma Dupuis	Silver Bow	2.00				6-09-64
	Robert Buhl	Silver Bow	169.26		14,500.00		3-06-63
	Forrest and Mary Lindlief	Silver Bow	3,016.43		109,346.00		4-10-62
	Will Brasier	Silver Bow	1,054.14		31,000.00		8-14-62
	State Land Board	Silver Bow		877.34		1,019.20	9-04-62
	John Redmond	Silver Bow	320.00		Exchange		6-26-63
	Subtract acres exchanged to Redmond	Silver Bow	-100.00				
	Frank McGuinnes	Silver Bow	2,003.07		105,000.00		1-28-69
	Totals		6,431.79	877.34	254,846.00	1,019.20	
26	Clark Canyon						
	U.S. Bureau of Reclamation	Beaverhead		1,200.00		Agreement - N/C	12-23-65
27	Sun River						
	George Campbell	Lewis & Clark	423.21		$13,000.00		4-19-65
	Marshall Swayze	Lewis & Clark	40.00		1.00		7-21-48
	USA	Lewis & Clark		4,144.83		Withdrawal	11-30-51
	State Land Board	Lewis & Clark		3,410.35		5,713.20	2-28-70
	George Campbell		47.39		4,952.36		5-17-74
	William Stecker	Lewis & Clark	118.19		Exchange		5-18-53
	Subtract acres exchanged to Stecker	Lewis & Clark	-178.54				5-18-53
	Clara S. & Olaf F. Brusgard	Lewis & Clark	4,132.72		41,327.00		4-15-48
	Bud Swanson	Lewis & Clark	800.00		10,500.00		4-19-48
	Henry Wertheimer	Lewis & Clark	6,837.52		55,551.15		4-27-48
	Totals		12,220.49	7,555.18	125,331.51	5,713.20	

WILDLIFE MANAGEMENT AREAS - Continued

FILE	SELLER OR LESSOR	LOCATION BY COUNTY	ACREAGE PURCHASE	ACREAGE or LEASE	COST PURCHASE	COST or ANNUAL LEASE	DATE ACQUIRED
29	Milk River						
	U.S. Bureau of Reclamation	Phillips		1,547.64		$560.00	5-12-53
	U.S.A.	Phillips		120.00		Withdrawal	6-25-54
	Joseph Hervol	Phillips	378.91		$3,500.00		5-27-49
30	Madison-Wall Creek						
	Wm. D. Holt & Sons	Madison	4,948.72		200,000.00		11-28-60
	Kathryn Pankey	Madison	600.00		11,750.00		1-16-61
	State Land Board	Madison		918.39		1,062.88	2-28-62
	Mary Lineberger	Madison	280.00		75,000.00		12-14-79
	Totals		5,828.72	918.39	286,750.00	1,062.88	
31	Warm Springs						
	Mt. Haggin Livestock	Deer Lodge	110.00		19,500.00		6-20-73
	The Anaconda Company	Deer Lodge		3,135.00		1,661.24	12-23-64
	State Hospital	Deer Lodge		1,200.00		N/C	5-01-70
32	Blacktail						
	State Land Board	Beaverhead		6,161.07		6,696.40	2-28-73
	Hans Andersen	Beaverhead	3,709.48		208,000.00		2-03-72
	Hans Andersen	Beaverhead	4,769.50		256,000.00		1-25-73
	Hans Andersen	Beaverhead	2,782.47		256,000.00		1-22-74
	Totals		11,261.45	6,161.07	720,000.00	6,696.40	
33	Canyon Ferry						
	U.S. Bureau of Reclamation	Broadwater and Lewis & Clark		5,000.00		Agreement-N/C	7-28-55
34	Bowdoin						
	G.N. RR	Phillips	156.15		2,342.25		2-13-64

WILDLIFE MANAGEMENT AREAS - Continued

FILE	SELLER OR LESSOR	LOCATION BY COUNTY	ACREAGE PURCHASE	ACREAGE or LEASE	COST PURCHASE	COST or ANNUAL LEASE	DATE ACQUIRED
35	Gallatin						
	Len Verwolf Estate	Gallatin	20.00		$1,000.00		4-26-63
	Caroline McGill	Gallatin	440.00		35,000.00		3-16-51
	N.P.R.R.	Gallatin	6,188.43		9,282.64		5-17-45
	Sappington-Harrington	Gallatin	612.09		36,720.00		1-17-57
	Subtract land granted to Ophir School District	Gallatin	-5.00		-3,500.00	Payment from school	11-16-73
	N.P.R.R.	Gallatin		3,200.00		$600.00	6-17-68
	Don Anderson	Gallatin	57.52		Gift		11-07-75
	Totals		7,313.04	3,200.00	78,502.64	600.00	
37	Pablo						
	A. Nelson Estate	Lake	160.00		18,000.00		6-08-65
	Polson Outdoors, Inc.	Lake	54.78		5,600.00		7-05-55
	Oliver Brown	Lake	73.03		6,500.00		5-02-55
	Hester B. Wiegele	Lake	80.00		7,240.00		11-16-56
	Evelyn F. Williams	Lake	20.00		1,150.00		5-31-57
	George Snyder	Lake	5.19		10,000.00		11-14-74
	Totals		393.00		48,490.00		
39	Ray Kuhns						
	M. Walter and Company	Flathead	153.53		6,133.10		7-19-66
	Arthur Larson	Flathead	40.00		457.00		8-20-53
	Lawrence Evans	Flathead	159.52		800.00		9-13-54
	State Forester	Flathead		79.00		10.00	3-01-52
	Ray Kuhns	Flathead	1,160.00		Gift		2-25-74
	Totals		1,513.05	79.00	7,390.20	10.00	

WILDLIFE MANAGEMENT AREAS - Continued

FILE	SELLER OR LESSOR	LOCATION BY COUNTY	ACREAGE PURCHASE	ACREAGE or LEASE	COST PURCHASE	COST or ANNUAL LEASE	DATE ACQUIRED
40	Hinsdale						
	Tom Schoonen	Valley	400.00		$66,400.00		8-27-74
	Subtract acres sold		-119.90		13,150.00	Subtract price of property sold	3-12-79
	Totals		280.10		53,250.00		
41	Judith River						
	Charles A. Noel	Judith Basin	731.86		11,000.00		3-06-50
	Edward Kempf	Judith Basin	1,617.00		48,510.00		12-23-52
	Isic L. Hemphill	Judith Basin	125.90		500.00		5-26-45
	Lorene Kelley	Judith Basin	159.98		1,975.00		12-21-48
	Peter Setter	Judith Basin	1,004.32		4,519.44		1-29-40
	Gilbert Shulz	Judith Basin	1,000.00		25,000.00		9-04-58
	U.S.A.	Judith Basin		234.49		Withdrawal	5-14-54
	Totals		4,639.06	234.49	91,504.44		
45	Red Rock Lake						
	Charles B. Rodes	Beaverhead	26.80		500.00		10-11-16
46	Threemile						
	Norman Crawford	Ravalli	2,316.80		24,000.00 plus trade		11-29-67
	Wallace Brown	Ravalli	3,422.51		142,000.00 see File #86		8-15-68
	U.S.F.S.	Ravalli	310.00		Exchange		6-14-71
	State Land Board	Ravalli		40.00		43.69	12-27-75
	Wallace Brown	Ravalli	10.00		10,000.00	Road Easement	6-14-78
	Totals		6,059.31	40.00	176,000.00	43.69	

WILDLIFE MANAGEMENT AREAS - Continued

FILE	SELLER OR LESSOR	LOCATION BY COUNTY	ACREAGE PURCHASE or LEASE	COST PURCHASE or ANNUAL LEASE	DATE ACQUIRED
50	Alberton				
	State Land Board	Mineral	$666.44	194.70	6-26-67
51	Garrity Mountain				
	Anaconda Company	Deer Lodge	1,280.00	128.00	8-14-67
	State Land Board	Deer Lodge	480.00	97.20	10-16-69
	Totals		1,760.00	225.20	
54	Pompey's Pillar				
	U.S. Bureau of Reclamation	Yellowstone	93.69	N/C	5-03-68
55	Black Bluff				
	U.S. Bureau of Reclamation	Yellowstone	51.55	N/C	5-03-68
57	Isaac Homestead				
	Ward Fenton	Treasure	534.59	$61,400.00	1-15-69
	Arthur Boehm	Treasure	62.55	6,890.00	10-19-70
	Orville Rexford	Treasure	520.00	61,000.00	1-04-73
	Totals		1,117.14	129,290.00	
60	Haymaker				
	John Pierce	Wheatland	3,336.00	43,000.00	12-23-57
	Subtract acres traded to Wm. Olson for fishing access (File 225)	Wheatland	-1,658.50		10-20-65
	William Olson	Wheatland	639.07	Exchange	8-29-58
	Subtract acres exchange to and bonus pmt received from William Olson	Wheatland	-868.00	-2,580.00	
	Oscar Olson	Wheatland	159.60	Exchange	12-17-58

WILDLIFE MANAGEMENT AREAS -- Continued

FILE	SELLER OR LESSOR	LOCATION BY COUNTY	ACREAGE PURCHASE	ACREAGE or LEASE	COST PURCHASE	COST or ANNUAL LEASE	DATE ACQUIRED
60	Haymaker - Continued						
	Subtact acres exchanged to and bonus pmt received from O. Olson	Wheatland	-280.00		$-800.00		
	U.S.A.	Wheatland	92.84		232.10		2-05-63
	Subtract acres deeded to USA at no cost	Wheatland	-61.50				10-18-65
	Totals		1,359.51		39,852.10		
62	Beartooth						
	Nature Conservancy	Cascade and Lewis & Clark	27,000.00		783,250.00		6-08-70
	State Land Board			4,798.00		5,067.62	6-08-70
63	Blackfoot-Clearwater						
	Clifford F. Boyd	Powell and Missoula	11,023.62		160,000.00		11-27-48
	O.W. Potter	Missoula	1.79		Exchange		10-06-64
	Subtract acres exchanged to and bonus pmt received from Potter	Missoula	-80.00		-1,564.20		
	Ella Bignell	Powell					
	Subtract acres exchanged to and bonus pmt received from Bignell		-262.35		-5,177.60		9-04-64
	Ruth Clark	Powell	480.00		2,400.00		3-25-57
	Eugene W. Copenhaver	Powell	1,208.44		Exchange		2-20-57
	Hugh B. Copenhaver	Powell	320.00		Exchange		2-20-57
	Subtract acres exchanged to Copenhaver	Missoula	-687.12				
	Don Valiton	Powell	300.00		1,500.00		5-30-58
	Champion International	Powell and Missoula		30,671.40		3,067.14	11-26-48
	N.P.R.R.	Missoula		320.00		115.00	
	State Forester	Powell		6,960.03		2,478.00	2-28-48
	U.S.A.	Missoula	0.19		1.00		3-27-57
	U.S.A.	Powell	329.93		824.83		5-26-64

WILDLIFE MANAGEMENT AREAS -- Continued

FILE	SELLER OR LESSOR	LOCATION BY COUNTY	ACREAGE PURCHASE	ACREAGE or LEASE	COST PURCHASE	COST or ANNUAL LEASE	DATE ACQUIRED
63	Blackfoot-Clearwater -- Continued						
	U.S.A.	Powell	318.75		$796.88		3-31-65
	U.S.A.	Powell	321.24		803.10		8-29-63
	The Anaconda Company	Missoula	643.60		Exchange		7-15-65
	Subtract acres exchanged to the Anaconda Company	Missoula	-319.75				
	Frank Vannoy	Missoula	2.01		Exchange		1-11-65
	Subtract acres exchanged to and bonus pmt received from Vannoy	Missoula	-176.88		-3,147.66		
	John Willard	Missoula		40.00		1.00	4-02-73
	Subtract acres exchanged to and bonus pmt received from Vannoy (Note: See File#260--13.64 acres obtained from Vannoy)	Missoula	-333.55		-4,563.90		1-11-65
	Subtract acres exchanged to and bonus pmt received from Murphy Bros. (Note: traded for various fishing access tracts)	Powell	-960.00		-7,000.00		9-30-65
	Subtract acres exchanged to Murphy for 164.68 acres of Glasscock's land on Blackfoot River (File 260)	Powell	-160.00				4-21-67
	Subtract acres exchanged to Harold Lake (Note: See File #529)	Missoula	-285.57		Exchange		4-11-66
	Subtract acres exchanged to Anaconda Company (559)	Powell	-176.39		Exchange		8-19-70
	Harold Lake		1.00		Gift		2-27-79
	Milwaukee Road		9.32		11,200.00		3-21-79
	Totals		11,518.28	37,991.43	156,072.45	5,661.14	
64	Pishkun Reservoir						
	Bureau of Reclamation	Teton		1,550.00		N/C	8-18-71
	Greensfield Irrigation Dist.	Teton		20.00		90.00	3-13-80

WILDLIFE MANAGEMENT AREAS -- Continued

FILE	SELLER OR LESSOR	LOCATION BY COUNTY	ACREAGE PURCHASE	ACREAGE or LEASE	COST PURCHASE	COST or ANNUAL LEASE	DATE ACQUIRED
65	Bull Mountain						
	William S. Connor	Jefferson	1,993.20		$19,932.00		6-17-53
	Paul Keough	Jefferson	320.00		Exchange		7-06-55
	Subtract acres exchanged to Keogh	Jefferson	-320.00				
	U.S.A.	Jefferson		1,599.32		Withdrawal-N/C	7-30-55
	Totals		1,993.20	1,559.32	19,932.00		
66	Willow Creek Reservoir						
	Bureau of Reclamation	Lewis & Clark		1,574.00		N/C	8-18-71
	Greenfield Irrigation Dist.	Lewis & Clark		7.00		31.50	3-13-80
67	Seven Sisters						
	Ervin Cotter	Richland	365.04		192,556.00		12-30-74
68	Elk Island						
	John Lechner	Richland	656.00		183,000.00		7-22-75
	Land Board	Richland		369.00		519.86	7-22-75
	Burlington-Northern RR	Richland		20.00		100.00	11-27-75
	B.L.M.	Richland		1.00		N/C Easement	8-09-79
	Totals		656.00	390.00	183,000.00	619.86	
69	Mt. Haggin						
	W.M. O'Neil	Silver Bow	54,256.77		1,900,000.00		7-19-76
	Through Nature Conservacy	Deer Lodge					
70	Fresno Reservoir						
	Bureau of Reclamation	Hill		2,640.00		3,000.00	12-03-75

WILDLIFE MANAGEMENT AREAS -- Continued

FILE	SELLER OR LESSOR	LOCATION BY COUNTY	ACREAGE PURCHASE or LEASE	COST PURCHASE or ANNUAL LEASE	DATE ACQUIRED
71	Madison-Bear Creek				
	Karl G. Warburton	Madison	1,260.92	$20,000.00	7-26-54
	Karl G. Warburton	Madison	2,583.96	120,000.00	5-10-56
	George A. Carkeek	Madison	238.80	4,800.00	9-13-56
	Subtract acres exchanged to and bonus pmt received from Carkeek	Madison	-656.43	36,800.00	
	Subtract acres exchanged for road r/w to Ray Carkeek	Madison	-7.56		7-21-64
	Arthur Orr	Madison	674.05	Exchange	11-07-57
	Subtract acres exchanged to and bonus pmt received from Orr	Madison	-816.22	-8,332.00	11-07-57
	Randall Storey	Madison	359.17	Exchange	6-08-60
	Subtract acres exchanged to Storey	Madison	-320.00		
	Alice M. Orr	Madison	23.66	272.40	10-20-59
	U.S.A.	Madison	115.45	288.63	2-05-63
	Totals		3,455.80	100,229.03	
72	Ninepipe				
	Grover C. Cochran	Lake	120.00	18,500.00	5-23-53
	Peder C. Pedersen	Lake	13.65	2,000.00	6-11-53
	James I. Mullins	Lake	155.66	9,500.00	7-22-53
	Frank Kirsch	Lake	77.90	3,150.00	11-20-53
	Carl Rufenach	Lake	114.53	8,550.00	3-26-54
	Walter P. Delaney	Lake	50.13	4,200.00	4-19-54
	Walter W. Fisher	Lake	71.92	5,400.00	5-08-54
	Mary C. Schoonover	Lake	153.81	15,000.00	7-29-54
	Glenn A. Rosenbaum	Lake	55.38	4,000.00	9-04-54
	George Piedalue	Lake	480.00	21,000.00	11-03-54
	Callie L. Billings	Lake	50.93	7,800.00	4-02-55
	Estella Blackman	Lake	105.56	3,500.00	4-28-55

WILDLIFE MANAGEMENT AREAS -- Continued

FILE	SELLER OR LESSOR	LOCATION BY COUNTY	ACREAGE PURCHASE or LEASE	COST PURCHASE or ANNUAL LEASE	DATE ACQUIRED
72	Ninepipe -- Continued				
	Leonard L. Green	Lake	360.23	$36,000.00	12-21-56
	Louie K. Adams	Lake	80.00	4,800.00	2-28-56
	Louie K. Adams	Lake	80.00	4,800.00	2-28-56
	Lloyd Wallace	Lake	70.00	7,000.00	12-21-56
	Joe B. Halm	Lake	0.50	900.00	6-22-56
	Olie Johnson	Lake	160.00	13,500.00	11-15-57
	William Kramer	Lake	89.52	18,500.00	5-06-58
	Wallace Field Club	Lake	39.75	3,880.00	7-29-59
	James B. Jensen	Lake	136.23	30,000.00	3-20-57
	State Land Board	Lake	80.00(included in cost of Jensen land shown above)		3-28-57
	Joseph Arlee	Lake	80.00	5,000.00	3-28-57
	Ana Morrison	Lake	51.53	4,900.00	12-21-61
	Antoine Finley	Lake	79.88	5,528.45	6-15-62
	Subtract land sold for Highway purposes	Lake	-2.81 less payment from Dept of Highways	-281.00	
	Hugh Sweeney	Lake	229.62	105,400.00	10-11-74
	Totals		2,983.92	342,527.45	
73	Teton				
	Ward and Sibley	Teton	2,573.00	257,300.00	8-31-76
	Edward Yeager	Teton	473.82	58,000.00	8-04-77
	Totals		3,046.82	315,300.00	
74	Flathead Lake				
	A.S. Ainsworth	Lake	30.61	11,250.00	2-02-53
	Grace K. Marshall	Lake	24.85	20,000.00	11-29-54

WILDLIFE MANAGEMENT AREAS -- Continued

FILE	SELLER OR LESSOR	LOCATION BY COUNTY	ACREAGE PURCHASE	ACREAGE or LEASE	COST PURCHASE	COST or ANNUAL LEASE	DATE ACQUIRED
74	Flathead Lake - Continued						
	Polson Outdoors, Inc.	Lake	80.60		$2,750.00		11-16-59
	Totals		136.06		34,000.00		
75	Big Horn						
	Johnny Schneider	Big Horn	220.52		164,000.00		6-05-78
	Subtract acres exchanged for Rosebud Battlefield		-80.00		See File 563		10-10-78
	Totals		140.52		164,000.00		
76	Bridger Mtn Study Area						
	Elsie Armstrong	Gallatin		320.00		$1,000.00	1-31-78
77	Blackleaf W.M.A.						
	Henry Ostle	Teton	5,941.35		1,247,610.00		9-12-79
	E.J. Reynolds	Teton	234.60		51,000.00		12-31-79
	E.J. Reynolds	Teton	275.69		51,000.00		1-22-80
	Larry Dellwo	Teton	1,221.25		100,010.00 plus trade		5-30-80
	Subtract lands traded to Dellwo	Teton	-360.60				5-30-30
	State Lands	Teton		562.91			Pending
	Totals		7,312.29	562.91	1,449,620.00		
83	Fox Lake						
	J. Hardy Melvin	Richland	264.48		1,200.00		2-11-52
	Martin A. Lake	Richland	149.13		1,099.00		6-24-53
	George M. Howell	Richland	268.00		2,334.28		12-01-55
	Richland County	Richland	39.40		394.00		6-07-56
	Earl Grow	Richland	2.10		10.50		10-12-55
	C.R. Thiessen	Richland	1.33		N/C		10-12-57
	George M. Howell	Richland	4.87		50.00		5-28-56

WILDLIFE MANAGMENT AREAS -- Continued

FILE	SELLER OR LESSOR	LOCATION BY COUNTY	ACREAGE PURCHASE	ACREAGE or LEASE	COST PURCHASE	COST or ANNUAL LEASE	DATE ACQUIRED
83	Fox Lake - Continued						
	Mate Quilling	Richland	3.65		$30.00		3-30-57
	Marie Backes	Richland	468.78		5,700.00		1-10-62
	U.S.A.	Richland		160.00		Withdrawal	9-14-55
	Totals		1,201.74	160.00	10,817.78		
84	Freezout Lake						
	Earl F. Young	Teton	154.86		13,000.00		10-01-53
	Theodore P. Kasper	Teton	160.00		14,000.00		7-29-53
	Fay F. Lear	Teton	400.00		20,000.00		11-08-54
	Gerhard C. Waldorf	Teton	160.00		20,000.00		8-02-54
	Gertrude A. Birdeau	Teton	160.00		14,000.00		6-22-54
	Joel Salmonson	Teton	320.00		40,000.00		4-15-54
	Mary E. Carlson	Teton	160.00		9,120.00		9-27-54
	Ralph N. Lear	Teton	764.46		32,000.00		11-27-54
	Arthur Texch	Teton	93.66		1,675.00		4-28-55
	Julia Mamuzich	Teton	293.24		13,000.00		1-31-56
	Greenfields Irrigation District	Teton		6,040.00		$300.00	7-14-53
	State Land Boards	Teton	792. 56		6,770.00		9-17-56
	William H. Thorn	Teton	40.00		4,00.00		1-03-57
	Ralph N. Lear	Teton	15.80 R/W		N/C		11-24-58
	Ralph N. Lear	Teton	117.00		2,000.00		11-24-58
	Subtract acres exchanged to Lear	Teton	-87.20		Exchange		11-24-58
	Florence Opp	Teton	R/W		60.00		3-27-58
	Arthur Tesch	Teton	1.65 R/W		125.00		3-13-58
	William McManus	Teton	R/W		100.00		3-13-58
	Thomas J. Radcliffe	Teton	Pipeline R/W		150.00		6-30-59
	State Land Board	Teton	880.00		9,840.00		1-08-60
	Robert J. Ballantyne	Teton	14.29		428.70		2-09-61
	Florence Opp	Teton	Ditch R/W		33.50		4-08-61
	G.N.R.R.	Teton	Ditch R/W		10.00		1-09-61
	U.S.A.	Teton		514.80		Withdrawal	6-23-60
	U.S.A.	Teton		80.00		Withdrawal	1-29-62

WILDLIFE MANAGEMENT AREAS -- Continued

FILE	SELLER OR LESSOR	LOCATION BY COUNTY	ACREAGE PURCHASE	ACREAGE or LEASE	COST PURCHASE	COST or ANNUAL LEASE	DATE ACQUIRED
84	Freezout Lake -- Continued						
	Elee Freeman	Teton	203.52		$2,467.70		9-20-63
	John Duffy	Teton	168.22		6,680.00		11-15-62
	Marvin Pearson	Teton	10.00		Exchange		10-16-63
	Subtract acres exchanged to Pearson	Teton	-10.00				
	Robinson Ranch, Inc.	Teton	63.81		Exchange		10-18-74
	Subtract acres exchanged to Robinson	Teton	-80.00				10-18-74
	Glen Yeager	Teton	17.33		3,466.00		9-27-79
	Totals		4,813.39	6,477.45	213,425.90	300.00	
86	Bitterroot						
	James Weber	Ravalli	6.53		N/C		8-08-69
	Bessie L. Horn	Ravalli	2,875.55		100,000.00		3-15-60
	State Forester	Ravalli		160.00		5.00	3-01-61
	Subtract acres traded to Crawford for Threemile Game Range	Ravalli	-592.91				11-29-67
	Subtract acres traded to USFS for Threemile Game Range	Ravalli	-313.66				6-14-79
	Diana Eck		80.00		63,000.00		12-14-79
	Totals		2,055.41	160.00	163,000.00	5.00	
COMBINED TOTALS			180,023.76	90,849.90	8,064,779.75	33,561.63	

FISH HATCHERIES AND SPAWN STATIONS

FILE	SELLER OR LESSOR	LOCATION BY COUNTY	ACREAGE PURCHASE	ACREAGE or LEASE	COST PURCHASE	COST or ANNUAL LEASE	DATE ACQUIRED
101	Washoe Park Trout Hatchery						
	Anaconda & Pacific Railroad	Deer Lodge	4.36		$1.00		11-14-08
102	Big Springs Trout Hatchery						
	Walter Lehman	Fergus	1.00		5,250.00		7-08-53
	Montana Power Company	Fergus	0.48		1.00		5-27-58
	City of Lewistown	Fergus		16.00		N/C	12-20-53
	Lester Foreman	Fergus	3.49		5,000.00		7-02-58
	Lester Foreman	Fergus	1.63		1,000.00		2-10-60
	Totals		6.60	16.00	11,251.00		
103	Fort Peck Boathouse						
	Corps of Engineers	Valley		12.7		N/C	8-17-65
104	Jocko River Trout Hatchery						
	Clara K. Dumontier	Lake	3.26		489.00		6-08-48
	Clarence Ripley	Lake	46.45		8,000.00		2-15-51
	Pierre Pichette	Lake	10.00		500.00		2-20-47
	Totals		59.71		8,989.00		
105	Bluewater Springs Trout Hatchery						
	Eleanor R. Lee	Carbon	180.30		3,000.00		5-17-47
	Town and Marks	Carbon	20.00		Exchange		10-28-65
	Subtract acres exchanged to Town and Marks	Carbon	-110.00				
	Totals		90.30		3,000.00		

FISH HATCHERIES AND SPAWN STATIONS -- Continued

FILE	SELLER OR LESSOR	LOCATION BY COUNTY	ACREAGE PURCHASE	ACREAGE or LEASE	COST PURCHASE	COST or ANNUAL LEASE	DATE ACQUIRED
108	Flathead Lake Salmon Hatchery						
	Irene Cramer Stafford	Flathead	2.27		$6,545.00		4-25-56
	Subtract R/W sold to Highway	Flathead	-.03		-30.00		2-06-62
	Totals		2.24		6,515.00		
109	Yellowstone River Trout Hatchery						
	S.G. Hawks	Sweet Grass	3.26		163.00		2-21-34
	Big Timber Rod and Gun Club	Sweet Grass	5.09		1.00		2-18-27
	L.C. Bade	Sweet Grass	.90		1,796.50		5-20-26
	Totals		9.25		1,960.50		
111	Artesian Well Trout Hatchery						
	Kenneth Funk	Flathead	20.00		30,000.00		1-09-70
113	Rogers Lake Spawn Station						
	Glacier Park Company	Flathead	0.628	Easement only	Exchange		1-14-65
114	Giant Springs Trout Hatchery						
	Victor Ehman	Cascade	2.82		13,500.00		1-08-70
	Cascade County	Cascade	.19		1.00		1-16-51
	Montana Power Company	Cascade		1.02		N/C	1-16-51
	Cascade County	Cascade	.15		1.00		1-16-51
	Cascade County	Cascade	1.03		1.00		1-11-71
	Totals		4.19	1.02	13,503.00		

PUBLIC FISHING ACCESS

FILE	SELLER OR LESSOR	SITE NAME	LOCATION BY COUNTY	ACREAGE PURCHASE or LEASE	COST PURCHASE or ANNUAL LEASE	DATE ACQUIRED
201	Stillwater River					
	Walter Brown	White Bird	Stillwater	21.35	$8,000.00	1-13-66
	U.S.A.	Castle Rock	Stillwater	80.00	200.00	2-03-65
	Alfred Dinsdale	Rosebud Isle	Stillwater	9.80	4,750.00	9-25-58
	Cecelia Hudson	Swinging Bridge	Stillwater	4.10	2,500.00	3-05-59
	Edith R. Guild	Absaroka	Stillwater	.99	1,141.00	9-18-58
	Willard C. Willis	Buffalo Jump	Stillwater	6.25	2,500.00	10-22-58
	U.S.A.	Fireman's Point	Stillwater	172.03	420.08	3-25-68
	U.S.A.	Moraine	Stillwater	60.00	150.00	3-25-68
	U.S.A.	Cliff Swallow	Stillwater	160.00	400.00	6-16-70
	Totals			514.52	20,061.08	
202	Marlowe Springs					
	W.E. Schall		Lake	13.53	Easement only N/C	1-06-33
203	Boulder River					
	Donald Allen	Big Rock	Sweet Grass	70.00	60,000.00	7-22-75
	Windsor Wilson	Boulder Forks	Sweet Grass	72.48	140,000.00	2-02-77
	Totals			142.48	200,000.00	
204	Madison River					
	Dept of Highways	Blackbird	Gallatin	22.00	N/C	6-25-75
	Richard Coad	Varney Bridge	Madison	7.54	250.00	11-04-57
	Thomas Thexton	Eight Mile Ford	Madison	30.00 (approx.)	1,500.00	8-20-57
	J. Hal Pasley	Burnt Tree Hole	Madison	26.94	1,347.00	2-20-58
	Butler Dev. Co		Madison	R/W	N/C	8-11-58
	Herman Teetor	Valley Garden	Madison	147.00	8,820.00	3-09-61
	Carl Hubner		Madison	.21 R/W	100.00	5-10-61
	Daryl Stroud	Raynolds' Pass	Madison	161.95	28,000.00	9-26-69

PUBLIC FISHING ACCESS -- Continued

FILE	SELLER OR LESSOR	SITE NAME	LOCATION BY COUNTY	ACREAGE PURCHASE or LEASE	COST PURCHASE or ANNUAL LEASE	DATE ACQUIRED
204	Madison River - Continued					
	U.S.A.	Greycliff	Gallatin	105.64	$264.10	2-05-63
	O.A. Hargrove	Greycliff	Gallatin	614.94	32,500.00	5-05-58
	Wilbur Smith	Greycliff	Gallatin	91.46	Exchange	1-08-63
	Subtract acres exchanged to Smith	Greycliff	Gallatin	-314.94	-2,125.00	1-08-63
	Gordon Darlinton	Cobblestone Cove	Gallatin	190.28	140,318.35	8-12-76
	Charles Armitage	Ennis	Madison	70.00	3,750.00	6-28-58
	Ennis Commercial Club /	Ennis	Madison	6.74	400.00	7-06-66
	Milwaukee Road	Three Forks	Gallatin	7.34	3,670.00	3-21-79
	Totals			1,080.89	215,678.25	
205	Harrison Lake					
	Frances Cooper		Madison	39.95	2,500.00	8-16-61
206	Poindexter Slough					
	Nature Conservacy		Beaverhead	442.98	924,635.40	7-25-79
	Add acres obtained in exchange with Highway Department			37.36		10-01-79
	Subtract acres given in exchange with Highway Department			-39.26		8-09-79
	Totals			441.08	924,635.40	
207	Fish Creek					
	State Forester	Big Pine	Mineral	19.00	195.00 Easement Deed	5-16-67
	State Forester	Forks	Mineral	5.00	55.00 Easement Deed	5-16-67
208	Upsata Lake					
	Harry Bandy		Powell	11.32	1,500.00	12-13-57

PUBLIC FISHING ACCESS - Continued

FILE	SELLER OR LESSOR	SITE NAME	LOCATION BY COUNTY	ACREAGE PURCHASE	or LEASE	COST PURCHASE	or ANNUAL LEASE	DATE ACQUIRED
209	Park Lake							
	Walter G. Samson		Jefferson	95.88		$10,000.00		4-09-58
210	Hollecker Pond							
	Dawson County		Dawson	24.37		4,000.00	Easement	4-04-64
211	Loon Lake I							
	Carl E. Tykeson		Lake	2.52		252.00		7-27-59
	State Land Board		Lake	1.84		18.40		7-05-60
212	Broadview Pond							
	G.N.R.R.		Yellowstone	55.02		N/C		6-17-58
213	Sophie Lake							
	Lincoln County		Lincoln	5.62		N/C		6-05-58
	Lincoln County		Lincoln	12.20		N/C		2-29-72
214	Meadow Lake							
	U.S.A.		Madison	5.57		N/C		9-13-56
215	Savage Lake							
	Erwin Winslow		Lincoln	.01		1.00	Easement	1-18-54
	J. Neils Lumber Co.		Lincoln	4.32		1.00	Easement	1-25-54
	J. Neils Lumber Co.		Lincoln	1.66		1.00	Easement	1-25-54
	U.S. Forest Service		Lincoln		1.19		N/C Special Use	1-05-54
217	Noxon Rapids							
	Wash. Water Power Co.		Sanders		8.00		N/C	5-18-62
218	Devon Reservoir							
	State Land Board		Toole	10.62		310.00	Easement Deed	8-31-65
219	Branum Lake							
	City of Miles City		Custer	70.75		2,500.00		8-23-58

PUBLIC FISHING ACCESS -- Continued

FILE	SELLER OR LESSOR	SITE NAME	LOCATION BY COUNTY	ACREAGE PURCHASE	or LEASE	COST PURCHASE	or ANNUAL LEASE	DATE ACQUIRED
220	Tongue River							
	Dept Natural Resources		Big Horn		43.11		Spawning Easement N/C	2-10-78
	Ike Grenz	12 Mile Dam	Custer	26.00		$45,000.00		3-28-79
	T-Y Irrig. Co.	12 Mile Dam	Custer	.10		Easement N/C		8-08-79
221	Missouri River							
	Dept of Highways	Deepdale	Broadwater		6.31		N/C	8-15-66
	B.L.M.	Deepdale	Broadwater		9.83		N/C	8-30-77
	Victor Fatz	Carter Ferry	Choteau	19.95		6,000.00		10-28-69
	Harold Cooper	Fairweather	Gallatin	48.00		3,120.00		4-08-65
	Paul Reagan	Indian Road	Broadwater	.88		400.00		7-13-67
	Ray Fairweather	Fairweather	Gallatin	577.00		59,800.00		3-06-72
	Dept of Highways		Cascade		.20	Easement	N/C	4-14-72
	Ruth Wubbena	Toston	Broadwater		36.62		$800.00	4-01-78
	State Land Board	Trish & Kentucky	Cascade		17.00		30.00	4-14-78
	Totals			645.83	69.76	68,320.00	830.00	
222	Arod Lake							
	Fred Fornfiest		Teton	17.07		300.00		9-26-58
223	Crazy Mountain Lakes							
	Ernest Parker		Sweet Grass	20.00		800.00		9-06-58
224	Smith River							
	Dean O. Thorson		Meagher	3,168.00		68,090.50		3-11-60
	State Land Board		Meagher		320.00		276.12	5-09-60
	Walter Joyce	Fort Baker	Meagher	50.00		7,000.00		2-10-70
	Walter Johnston	Fort Baker	Meagher	1.00		500.00	Easement	5-11-70
225	Musselshell River							
	William Olson	Selkirk	Wheatland	620.00		Exchange for 1,658 Acres		10-20-65
	Subtract acres sold to Albert Berg		Wheatland	-192.40		-29,052.40		4-22-68
	Subtract acres sold to A.C. Moe		Wheatland	-171.60		-20,001.00		7-10-70

PUBLIC FISHING ACCESS -- Continued

FILE	SELLER OR LESSOR	SITE NAME	LOCATION BY COUNTY	ACREAGE PURCHASE	or LEASE	COST PURCHASE	or ANNUAL LEASE	DATE ACQUIRED
227	Rock Creek							
	Albert J. D'Orazi	Welcome Creek	Granite	107.26		$10,726.00		5-19-59
	State Forester	Tamarack Creek	Granite		4.00		$25.00	
228	Rustad Reservoir							
	Ralph Rustad		Fallon		30.13		40.00	1-06-66
229	Bitterroot River							
	Dept of Highways	Florence Bridge	Ravalli		7.45		N/C Easement	4-16-68
	Westland Realty	Poker Joe	Ravalli	11.63		8,724.00		9-24-73
	State Forester	Chief Looking Glass	Missoula	13.00		135.00	Easement Deed	5-16-67
	Agnes Cooper	Hannon Memorial	Ravalli	50.00		50,000.00		5-04-73
	Dept of Highways	BassCreek	Ravalli		22.5		Easement	5-03-78
	John Reeley	Bell Crossing	Ravalli	65.12		46,000.00		6-12-78
	Joseph A'Allura	Hannon Memorial	Ravalli	2.06		5,750.00		12-28-79
	Dick Maier	Tucker Crossing	Ravalli	37.80		25,000.00		3-15-79
	Dick Maier	Tucker Crossing	Ravalli	214.00		144,450.00		10-02-79
	Lloyd Schermer	Lolo	Missoula	55.00		34,000.00		5-14-80
	Totals			448.61	29.95	314,149.00		
230	Bear Paw Lake							
	Hill County		Hill	185.04		N/C Easement		9-18-64
231	Boot Jack Lake							
	Clifford Hanley		Flathead	195.73		N/C Easement		12-20-52
232	Skyles Lake							
	Fred S. Nelson		Flathead	.75		100.00		11-30-54
233	Dailey Lake							
	State Land Board		Park	122.57		See Aside N/C		1-14-70
234	Bean Lake							
	Wallace Bean		Lewis & Clark	16.33		7,500.00		3-30-64

PUBLIC FISHING ACCESS -- Continued

FILE	SELLER OR LESSOR	SITE NAME	LOCATION BY COUNTY	ACREAGE PURCHASE	or LEASE	COST PURCHASE	or ANNUAL LEASE	DATE ACQUIRED
235	Yellowstone River							
	J.E. Bare	Indian Fort	Stillwater	15.74		$1,680.50		11-01-67
	J.E. Bare	Indian Fort	Stillwater	2.97		R/W Easement		11-01-67
	State Land Board	Mallard's Rest	Park	16.98		849.00		7-10-62
	Jake Franks	Loch Leven	Park	65.66		32,000.00		12-22-67
	Wm. Warfield	Paradise	Park	2.58		1,000.00		8-23-62
	Fern Jones	Emigrant	Park	2.32		352.50		8-23-62
	Robt.Huggins,Sr.	Sheep Mountain	Park	7.47		4,500.00		9-12-66
	City of Columbus	Itch-Kep-Pe	Stillwater	6.50		Easement N/C		3-30-67
	Charles Fink	Itch-Kep-Pe	Stillwater	20.00		7,300.00		11-12-65
	U.S.A.	Grey Bear	Sweet Grass	45.24		113.10		10-04-66
	W.E. Brogan	Corwin Springs	Park	.94		Exchange		2-12-69
	Hubert Link	Queen of the Waters	Park	10.00		Gift		8-05-69
	A.E. Bonnarens	Bratten	Sweet Grass	147.00		51,450.00		11-13-70
	U.S. BLM	Fallon Bridge	Prairie		3.96		N/C	2-21-74
	Dept of Highways	Fallon Bridge	Prairie		1.38		N/C	2-19-74
	Arliss Berg	Carter's Bridge	Park	2.82		9,500.00		5-06-77
	Donald Todd	Pelican	Sweet Grass	121.70		105,000.00		9-16-77
	State Land Board	Far West	Rosebud		32.82		$50.00	8-30-77
	State Land Board	Barbara Island	Yellowstine		32.00		20.00	4-12-78
	Park County	Chicory	Park		1.71		N/C	1-05-78
	Yellowstone County	Buffalo Mirage	Yellowstone		10.00		Gift	1-31-78
	Hugh Cummings	Homestead Island	Stillwater	194.00		$58,200.00		9-11-79
	State Lands Dept	Maud Island	Yellowstone		48.00		66.82	7-28-79
	Harold Johnson	Springdale	Park	20.65		30,981.00		2-19-79
	Subtract land sold to Highway Dept for bridge			-5.13		-7,700.00		5-04-79
	Arlo Sutton	Emigrant	Park	70.74		69,966.63		6-25-79
	State Lands Dept	Stacy Island	Treasure		30.00		25.00	3-19-80
	Totals			748.18	159.87	365,192.73	161.82	

PUBLIC FISHING ACCESS -- Continued

FILE	SELLER OR LESSOR	SITE NAME	LOCATION BY COUNTY	ACREAGE PURCHASE or LEASE	COST PURCHASE or ANNUAL LEASE	DATE ACQUIRED
236	Flathead River					
	S.I. Ottosen	Sportsman's Bridge	Flathead	5.17	$5,000.00	4-20-59
	Donald Peterson	Old Steel Bridge	Flathead	11.59	2,00.00	3-25-64
	Al Pressentine	Pressentine Bar	Flathead	6.26	626.00	5-24-65
	Ray Kuhns	Flathead	Flathead	82.59	Gift	9-15-71
	Kiwanis Club	Kiwanis Lane	Flathead	10.00	Gift	10-01-73
	C.B. Schenck	Teakettle	Flathead	2.30	11,672.00	4-28-75
	Don Doane	Kokanne Bend	Flathead	100.35	58,500.00	11-05-75
	Anton Hoerner	Kokanee Bend	Flathead	67.30	35,325.00	4-07-77
	Billie Siderius	Steel Bridge	Flathead	100.00	133,600.00	4-08-80
	Totals			385.56	246,723.00	
237	Tetrault Lake					
	Wm. H. Garrison		Lincoln	2.98	N/C	10-28-59
	Dale McGarvey		Lincoln	4.91	39,000.00	11-06-75
238	Rock Creek					
	Martin Zibert	Water Birch	Carbon	68.75	3,437.50	12-11-59
	Arnold U. Kainu	Pull Springs	Carbon	32.25	1,612.50	12-21-59
	Clifford Wallis	Beaver Lodge	Carbon	40.80	1,540.00	1-29-60
	Alice E. Collins	Beaver Lodge	Carbon	19.29	964.50	1-29-60
	Peter Klessens	Horsethief Station	Carbon	84.07	4,203.50	2-05-60
	Totals			245.16	11,758.00	
239	Crystal Lake					
	Schoknecht & Redline		Lincoln	.05	N/C	3-01-59
240	Helena Valley Reservoir					
	Bureau of Reclamation		Lewis & Clark	450.00	N/C	2-07-69

PUBLIC FISHING ACCESS -- Continued

FILE	SELLER OR LESSOR	SITE NAME	LOCATION BY COUNTY	ACREAGE PURCHASE	or LEASE	COST PURCHASE	or ANNUAL LEASE	DATE ACQUIRED
241	Durand Reservoir							
	Dept of Highways		Meagher		9.66		N/C	8-15-66
242	Spring Creek							
	Oscar Seilstad		Fergus	45.50		$22,100.00		8-08-72
243	Beaverhead River							
	John McCollum	Pipe Organ	Beaverhead	650.00		245,000.00		6-14-77
	Subtract acres donated to Dept of Highways	Pipe Organ	Beaverhead	-4.60				8-03-77
245	Flathead Lake							
	A.W. Grinde	Cedar Beach	Lake	3.40		16,800.00		1-22-64
	Dept of Highways	Big Fork	Flathead	.69		N/C Easement		12-10-65
	Can Mont	Ducharme	Lake	48.22		Exchange		1- -78
	Totals			52.31				
246	Clark Fork River							
	U.S.A.	Turah	Missola	17.50		$50.00		2-27-68
	Charles Williams	Turah	Missoula	6.50		9,750.00		5-10-72
	Carl Malone	Kelly Island	Missoula	336.34		76,000.00		1-28-74
	Dept of Highways		Granite	3.50		N/C Easement		2-01-72
	Dept of Highways	Medicine Tree	Granite	418.18		15,000.00 Easement		7-05-73
	Richard Stegner	Kelly Island	Missoula	217.86		55,500.00		9-13-74
	Dept of Highways	Tarkio Rest Stop	Mineral		87.00		N/C Easement	7-07-75
	Bud King	Erskine	Missoula	387.33		160,600.00		10-29-76
	D & G Tavenner	Kohrs Bend	Powell	7.18		7,780.00		11-24-75
	O.A. Sokoloski	Petty Creek	Missoula	22.00		29,500.00		10-15-74
	Clarence Whitcomb	Forest Grove	Mineral	5.45		25,000.00		4-27-77
	Missoula County	Kelly Island	Missoula	20.84		Gift		5-12-77
	Dept of Highways	Quartz	Mineral	10.76		N/C Easement		5-28-78
	Dee Pruitt	Petty Creek	Missoula	2.68		4,200.00		6-15-77

PUBLIC FISHING ACCESS -- Continued

FILE	SELLER OR LESSOR	SITE NAME	LOCATION BY COUNTY	ACREAGE PURCHASE	or LEASE	COST PURCHASE	or ANNUAL LEASE	DATE ACQUIRED
246	Clark Fork River - Continued							
	William Level	Brickyard	Missoula	.91		Gift		12-28-77
	Joe Osterbauer	Schwartz Ceek	Missoula	14.03		$9,000.00		3-27-79
	Ray Thompson	Kelly Island	Missoula	40.00		13,000.00		8-03-79
	Dept of Highways	Superior	Mineral		3.60		N/C	3-13-80
	Totals			1,511.06	90.60	405,380.00		
247	Laurel Pond							
	City of Laurel		Yellowstone	15.00		$675.00	Easement	3-26-68
248	Glen Lake							
	Lincoln County		Lincoln	1.40		N/C		2-19-69
249	Tizer Lakes							
	Alfred Hanson		Jefferson	142.29		1,600.00		10-26-60
250	Baker Pond							
	Harry Hanson	Sportsman's Pond	Fallon		10.00		$200.00	8-17-73
251	Intake Dam							
	Bureau of Reclamation		Dawson		40.00		Contract N/C	6-18-69
252	Big Hole River							
	John Pettingill	Glen	Beaverhead	7.85		2,150.00		7-14-65
	W.T. Walker	Maidenrock	Beaverhead	181.80		30,000.00		5-29-67
	Fred Anderson	Fishtrap Creek	Deer Lodge	50.00		10,00.00		1-12-70
	U.S.A.	Fishtrap Creek	Deer Lodge	40.67		101.55		8-18-72
	George Franko	Maidenrock	Beaverhead	18.36		11,018.40		4-20-78
	Seidensticker Ranches	High Road	Madison		3.00		N/C	4-27-78
	Totals			298.68	3.00	53,270.10	0	

PUBLIC FISHING ACCESS -- Continued

FILE	SELLER OR LESSOR	SITE NAME	LOCATION BY COUNTY	ACREAGE PURCHASE	or LEASE	COST PURCHASE	or ANNUAL LEASE	DATE ACQUIRED
253	Gallatin River							
	A.E. Chaney	Four Corners	Gallatin	9.38		$1,407.75		10-24-65
	J.H. Lee Estate	Cameron Bridge	Gallatin	57.80		5,900.00		11-02-65
	Glen Buss et al	Cameron Bridge	Gallatin	7.89		5,915.25		6-11-73
	Ivan Ward	Axtell Bridge	Gallatin	4.26		1,500.00		10-24-75
	Tom Nopper	Cameron Bridge	Gallatin	80.00		20,000.00		9-11-74
	Moreland Canal Co.	Cameron Bridge	Gallatin		3.18		Exchange of Easements	1-03-75
	Harold Kreis	Gallatin Forks	Gallatin	269.30		97,075.00		8-05-76
	Milwaukee Road	Sheds Bridge	Gallatin	8.67		25,830.00		3-21-79
	Totals			437.30	3.18	157,628.00		
255	Johnson Reservoir							
	Water Resources Board		Dawson	68.40		324.93		5-06-54
	State Lands Board		Dawson	78.00 R/W		1,170.00		11-01-79
256	Jefferson River							
	Lyle Reichman	Williams' Bridge	Gallatin	2.29		150.00		12-27-62
	Harry Howard	Cardwell	Madison	5.53		553.00		1-08-64
	Eugene Holt	Parrot Castle	Jefferson	31.00		2,000.00		1-08-64
	Robert Confer	Droulliard	Gallatin	40.52		22,287.10		1-28-77
	Totals			79.34		24,990.10		
257	Blanchard Lake							
	O.M. Olson		Flathead	3.86		Gift		5-25-62
	Border and Jensen		Flathead	5.45 R/W		2,600.00		7-11-66
259	Tobacco River							
	U.S. Corps of Engineers		Lincoln		50.00		N/C	6-22-72

PUBLIC FISHING ACCESS -- Continued

FILE	SELLER OR LESSOR	SITE NAME	LOCATION BY COUNTY	ACREAGE PURCHASE	or LEASE	COST PURCHASE	or ANNUAL LEASE	DATE ACQUIRED
260	Blackfoot River							
	Percy Glasscock	Box Canyon	Powell	164.68		Exchange		4-21-67
	Murphy Brothers	Harry Morgan-Monture	Powell	542.00		Exchange		1-11-65
	Walt Vannoy	Ninemile Prairie	Missoula	13.64		Exchange		10-14-66
	Anaconda Company	River Junction	Powell	35.00		Exchange		8-23-66
	Subtract acres exchanged to The Anaconda Company		Powell	-80.00		Exchange		10-14-66
	Ella Bignell	Cedar Meadow	Powell	3.47		Exchange		9-04-64
	Subtract acres exchanged to The Anaconda Company		Powell	-284.68		Exchange		8-19-70
	Dept of Highways	Lincoln Canyon	Powell		7.50		N/C	2-17-75
	Champion Tbrlds.	Johnsrud Park	Missoula		10.00		N/C	6-22-77
	T.B.M. Ranch		Powell	1,237.38		$655,811.40		10-05-79
	Totals			1,631.49	17.50	655,811.40		
261	Hauser Lake							
	Lewis & Clark County Causeway		Lewis & Clark	1.21		Gift		4-08-75
262	Whitefish River							
	School District 49		Flathead	3.29		100.00		9-14-62
263	Cole Ponds							
	G.N.R.R.		Phillips	138.99		Gift		8-29-62
264	Ashley Creek							
	State Highway Comm		Flathead		18.00		N/C	8-14-72
265	Smith Lake							
	Roy Plaisted		Flathead	3.16		1,650.00		1-21-64
266	Marl Lake - Loon Lake II							
	William Gywnn		Lincoln	3.02		Gift		1-30-63
	William Gywnn		Lincoln	.56		Gift		1-30-63

PUBLIC FISHING ACCESS -- Continued

FILE	SELLER OR LESSOR	SITE NAME	LOCATION BY COUNTY	ACREAGE PURCHASE	or LEASE	COST PURCHASE	or ANNUAL LEASE	DATE ACQUIRED
267	Big Horn River							
	Stanley Haw	Big Horn	Big Horn	90.44		$29,000.00		8-21-69
	Art Koebbe	Two Leggins	Big Horn	30.21		6,041.00		4-07-70
	Tom Koyama	Arapooish	Big Horn	93.14		40,500.00	plus trade	8-14-72
	Subtract 12 acres of Big Horn tract, valued at $14,500.00 which were exchanged to Koyama on 8-14-72							
	Totals			201.79		75,541.00		
268	Kuester Reservoir							
	Richey Rod & Gun Club		Richland		1.00	Easement	Gift	8-18-72
269	Fort Peck Dredge Pits							
	U.S. Army		Valley		120.60		N/C	8-13-62
270	Three Forks Gravel Pits							
	Milwaukee Railroad		Gallatin	96.94		92,092.05		12-14-79
271	Carter's Pond							
	Clark Carter	Upper	Fergus	4.80		3,600.00		5-24-64
	Clark Carter	Lower	Fergus	6.23		3,600.00		7-16-64
272	Hall Reservoir							
	Rushmore Hall		Fallon	24.76		2,329.00	Easement	9-17-64
273	Whitetail Reservoir							
	Jesse Wiley		Daniels	3.69		184.50		8-05-63
	Daniels County		Daniels	61.57		Gift		8-05-63
274	Spring Creek							
	Fleming and Carstens		Lake		5.00		$16.00	6-26-73
275	Browne's Lake							
	Minerals Engineering Company		Beaverhead	73.78		4,000.00		8-30-63

PUBLIC FISHING ACCESS -- Continued

FILE	SELLER OR LESSOR	SITE NAME	LOCATION BY COUNTY	ACREAGE PURCHASE or LEASE	COST PURCHASE or ANNUAL LEASE	DATE ACQUIRED
276	Holter Lake					
	Montana Power Company		Lewis & Clark	3.00	$1.00	3-01-70
277	Eureka Reservoir					
	Teton Coop Canal Co.		Teton	40.00	1.00	5-07-73
278	Judith River					
	State Land Board	Fred Ellis	Judith Basin	10.00	25.00	7-24-73
279						
	Harold Tolksdorf	Tolksdorf Res.	Richland	7.00	138.90	11-16-73
280	South Sandstone Reservoir					
	Rodney Fost		Fallon	168.49	$44,772.00	2-27-75
	Weldon Birdwell		Fallon	191.25	38,300.00	3-17-75
	Totals			359.74	83,072.00	
281	Fresno Dam					
	Peterson Estate		Hill	160.00	7,821.00	7-23-75
283	Gartside Reservoir					
	Alice Roberts		Richland	40.00	NC Easement	12-14-77
284	Martinsdale Reservoir					
	Carl Rostad		Wheatland and Meagher	26.33	52,660.00	6-11-79
	Carl Rostad			1.00	N/C Easement	7-16-79
285	Swan River					
	Ilene Gembala		Lake	58.52	210,657.60	2-05-80
286	Frank Lake					
	Karen Bond		Lincoln	88.88	30,000.00	Pending

PUBLIC FISHING ACCESS -- Continued

FILE	SELLER OR LESSOR	SITE NAME	LOCATION BY COUNTY	ACREAGE PURCHASE or LEASE	COST PURCHASE or ANNUAL LEASE	DATE ACQUIRED
287	Fitzpatrick Lake State Lands		Toole	5.35	25.00	2-06-80
288	Sun River Cascade County	Ft. Shaw	Cascade	3.19	N/C	1-28-80
COMBINED TOTALS				15,569.02 1,563.09	4,672,470.64 1,739.84	

PARKS, MONUMENTS AND RECREATION AREAS

FILE	SELLER OR LESSOR	LOCATION BY COUNTY	ACREAGE PURCHASE or LEASE	COST PURCHASE or ANNUAL LEASE	DATE ACQUIRED
501	Bannack State Monument				
	Methodist Church	Beaverhead	1 lot	Gift	11-06-69
	Beaverhead Co Museum Association	Beaverhead	10.00 (approx)	Gift	10-26-54
	U.S.A.	Beaverhead	37.10	Gift	7-06-60
	M.F. Burwell	Beaverhead	1 lot	$3,500.00	1-30-69
	Spokane National Mines	Beaverhead	5 lots	4,050.00	5-01-69
	E.R. Vanatta	Beaverhead	1 lot	1,500.00	11-02-71
	Ray Casey	Beaverhead	1 lot	4,500.00.	12-31-71
	Josephine Erwin	Beaverhead	1 lot	Gift	3-21-73
	Fred Ahlborn	Beaverhead	90.00 + 5 lots	25,000.00	7-13-73
	A. Appleman	Beaverhead	1 lot	9,250.00	3-19-74
	L. Leith	Beaverhead	1 lot	7,000.00	3-27-74
	R. Decker	Beaverhead	1 lot	20,000.00	7-05-74
	George Thompson	Beaverhead	2 lots	8,500.00	4-16-76
	Ted Jacobs, et al.	Beaverhead	90.38	36,000.00	8-19-75
	Brandt Hervey	Beaverhead	3 lots	4,750.00	9-23-75
	Charles Watts	Beaverhead	1 lot	2,000.00	2-03-76
	Jewell Jackson	Beaverhead	1 lot	10,500.00	4-07-76
	John Sudberry	Beaverhead	1 lot	3,500.00	7-23-76
	Roy Herseth	Beaverhead	1 lot	20,000.00	12-21-76
	Spokane Mines	Beaverhead	32.01	17,890.00	1-24-77
	W.F. Carroll	Beaverhead	1 lot	1,500.00	8-31-77
	James Elliott	Beaverhead	1 lot	28,500.00	12-09-77
	Freida Tash	Beaverhead	1 lot	1,850.00	6-01-78
	U.S.A.	Beaverhead	23.08	Gift	1-03-79
	Fay Nelson	Beaverhead	1 lot	5,000.00	5-10-79
	Totals		282.57 + 31 lots	214,790.00	
502	Beaverhead Rock State Monument				
	Norman Ashcraft	Madison	71.00	72,000.00	7-02-75

PARKS, MONUMENTS AND RECREATION AREAS -- Continued

FILE	SELLER OR LESSOR	LOCATION BY COUNTY	ACREAGE PURCHASE or LEASE	COST PURCHASE or ANNUAL LEASE	DATE ACQUIRED
503	Bitterroot Lake State Recreation Area				
	State Land Board	Flathead	30.10	$150.00	11-30-38
	State Forester	Flathead	6.70 Easement	72.00	5-16-67
	Glacier Park Company	Flathead	.73	Exchange	1-25-65
504	Bridger Mountain State Park				
	Forsythe Range, Inc.	Gallatin	120.00	2,400.00	1950
505	Canyon Ferry State Recreation Area	Lewis & Clark			
	Bureau of Reclamation	Broadwater	2,787.00	Agreement N/C	7-28-55
506	Chief Joseph Battleground of the Bear's Paw State Monument				
	U.S.A.	Blaine	160.00	Gift	3-16-71
	S Bar B Ranch	Blaine	40.00	Gift	5-31-68
507	Chief Plenty Coups Memorial State Monument				
	Billings Kiwanis Club	Big Horn	189.76	Trusteeship	1961
	Ira Salveson	Big Horn	5.00	1,500.00	8-25-68
509	Deadman's Basin State Recreation Area				
	State Water Board	Wheatland	610.83	N/C	5-31-63
	State Land Board	Wheatland	5.50 Easement	60.00	
510	Finley Point State Recreation Area				
	Hightower and Lubrecht	Lake	23.83	67,000.00	7-15-65
511	Elkhorn State Monument				
	Ghost Town Society	Jefferson	2 lots	3,200.00	1-11-80
512	Big Arm State Recreation Area				
	State Land Board	Lake	55.28	Special Resolution	4-13-66

PARKS, MONUMENTS, AND RECREATION AREAS - Continued

FILE	SELLER OR LESSOR	LOCATION BY COUNTY	ACREAGE PURCHASE	ACREAGE or LEASE	COST PURCHASE	COST or ANNUAL LEASE	DATE ACQUIRED
513	Fort Owen State Monument						
	Fort Owen Association	Ravalli		1.00		N/C	5-26-56
514	Hell Creek State Recreation Area						
	Corps of Engineers	Garfield		172.00		N/C	5-05-66
516	Pictograph Caves State Monument						
	Dept of Highways	Yellowstone	22.12			N/C Agreement	1-11-49
517	James Kipp State Recreation Area						
	Corps of Engineers	Fergus		465.00		N/C	2-26-59
518	Lewis & Clark Caverns State Park						
	U.S.A.	Jefferson	1,438.86		Gift		1937
	Jefferson County	Jefferson	640.00		Gift		1940
	N.P. R.R.	Jefferson	650.00		Gift		1937
519	Lone Pine State Park						
	Ernest White, et ux	Flathead	162.00		Gift		2-20-41
520	Lost Creek State Park						
	U.S.F.S.	Deer Lodge		447.10		$52.50	5-01-68
521	Makoshika State Park						
	Dawson County	Dawson	160.00		Gift		1953
	Dawson County	Dawson		3,088.56		N/C	3-04-77
	U.S.A.	Dawson		623.76		N/C	
	Dawson County	Dawson	80.00 Easement		Gift		4-17-67
	Catherine C. McCarty	Dawson	24.00 Easement		2,400.00		3-12-77
	Hot Bar L & C Co.	Dawson	5.67		567.00		12-24-76
	John Dowson	Dawson	650.36		143,900.00		1-08-79
	Totals		920.03	3,712.32	146,867.00		

PARKS, MONUMENTS AND RECREATION AREAS -- Continued

FILE	SELLER OR LESSOR	LOCATION BY COUNTY	ACREAGE PURCHASE or LEASE	COST PURCHASE or ANNUAL LEASE	DATE ACQUIRED
531	Yellow Bay State Recreation Area				
	State Land Board	Lake	10.00 approx.	Legislative Act	3-10-41
532	Elmo State Recreation Area				
	State Land Board	Lake	35.00 approx.	Special Resolution	4-13-66
	State Land Board	Lake	4.59 Easement	$100.00	2-04-70
533	Missouri River Recreational Waterway				
	Francis Quenell (Hole-in-the-Wall)	Choteau	10.00	1,500.00	8-22-66
	Knottnerus, Inc (Coal Banks Landing)	Choteau	28.85	2,000.00	8-31-66
	Ed Moes (Slaughter River)	Choteau	41.72	2,000.00	1-06-67
	Joe Kipp (Cow Island Landing)	Blaine	21.30	1,597.50	1-06-67
	Warren Halley (Judith Landing)	Choteau	6.00	2,000.00	8-20-67
	State Land Board (Citadel Rock)	Choteau	38.91	See Aside N/C	6-14-67
	Totals		146.78	9,097.50	
534	Madison Buffalo Jump State Monument				
	State Land Board	Gallatin	617.50	Legislative Act	1-01-67
535	Lambeth State Recreation Area				
	Glacier Park Company	Lake	76.08	Exchange	1-25-67
536	Ashley Lake State Recreation Area				
	Markus R. Rand	Flathead	144.40	3,000.00	7-04-37
	Subtract acres exchanged to Glacier Park Company	Lake	-112.84	-3,315.00	1-25-65
537	Woods Bay State Recreation Area				
	Gomien D. Brown	Lake	12.50	20,000.00	6-11-59
	Subtract acres sold to H.C. Bourret	Lake	-.80	-8,530.00	9-24-63

PARKS, MONUMENTS, AND RECREATION AREAS -- Continued

FILE	SELLER OR LESSOR	LOCATION BY COUNTY	ACREAGE PURCHASE	ACREAGE or LEASE	COST PURCHASE	COST or ANNUAL LEASE	DATE ACQUIRED
538	Rosebud State Recreation Area						
	Dept of Highways	Rosebud	1.64	Easement	N/C		4-16-68
	Rosebud County	Rosebud	29.90		N/C		4-25-68
	Dept of Highways	Rosebud	3.05	Easement	N/C		6-29-78
539	Logan Park State Recreation Area						
	Dept of Highways	Lincoln	16.16	Easement	N/C		12-28-67
540	Wayfarer State Recreation Area						
	Bigfork Masonic Lodge	Flathead	48.42		$158,800.00		2-09-69
	Dept of Highways	Flathead		20.00			3-04-70
541	Cooney State Recreation Area						
	State Water Resources Board	Carbon		1,000.00		$500.00	3-12-70
	Henry Loyning	Carbon	10.00		12,500.00		10-05-70
	Virgil Wilson	Carbon	4.10		5,125.00		3-15-71
542	Fort Maginnis State Monument						
	State Land Board	Fergus	50.00		N/C Special Proclamation		6-20-68
543	Beavertail Hill State Recreation Area						
	Otis Keays	Missoula	65.00		13,000.00		9-21-68
544	Walstad Memorial SRA						
	Good Fellowship Club	Lake	3.32.		Gift		7-28-67
	Dept of Highways	Lake		1.25		N/C Permit	4-22-65
546	Missouri River-Wolf Creek Canyon Recreation Road						
	Dept of Highways						
	(Dearborn Bridge)	Lewis & Clark	2.90	Easement	Exchange		3-25-68
	Dept of Highways	Lewis & Clark	15.00	Easement	N/C		2-13-70
	Pauline Seibold (Canyon View)	Cascade	2.83		2,833.00		10-31-69
	F.H. Anderson (Craig)	Lewis & Clark	2.53		25,300.00		8-03-78
	Don Pollack	Lewis & Clark		2.00 est.		N/C	7-30-69
	Dept of Highways	Lewis & Clark		.40 est.		N/C	2-17-75

PARKS, MONUMENTS, AND RECREATION AREAS -- Continued

FILE	SELLER OR LESSOR	LOCATION BY COUNTY	ACREAGE PURCHASE	ACREAGE or LEASE	COST PURCHASE	COST or ANNUAL LEASE	DATE ACQUIRED
547	Giant Springs State Park						
	Cascade County	Cascade	7.25		N/C		2-15-72
	Victor Kunesh	Cascade	5.18		$21,000.00		11-29-72
	Montana Power Company	Cascade	12.20		Gift		2-28-73
	Montana Power Company	Cascade		16.00		174.98	12-13-74
	Victor Kunesh	Cascade	48.00		74,340.00 + exchange valued at $28,500.00		1-31-77
	Victor Kunesh	Cascade	.07		Gift		12-02-77
	A.P.S. Corp	Cascade	28.60		97,500.00		7-05-79
	Totals		101.30	16.00	192,840.00 + exchange	174.98	
548	Ulm Pishkun State Monument						
	State Land Dept	Cascade	170.00 Easement		5,125.00		9-06-72
549	Frenchtown Pond Recreation Area						
	Dept of Highways	Missoula		40.70		N/C	9-06-72
550	Granite State Monument						
	Antonioli Family	Granite	.50		Gift		10-03-75
551	Hamilton State Recreation Area						
	City of Hamilton	Ravalli	30.00		21,500.00		1-07-76
552	Greycliff Dog Town State Monument						
	The Nature Conservancy	Sweet Grass	97.91		11,670.00		1-07-74
553	Natural Bridge State Monument						
	Kenneth Brown	Sweet Grass	40.00		4,850.00		11-25-65
554	Rookery State Recreation Area						
	Fox Grain & Cattle Company	Hill	2,236.00		375,000.00		5-20-76
	Bert Adams	Hill	40.00		7,200.00		11-28-78

PARKS, MONUMENTS, AND RECREATION AREAS -- Continued

FILE	SELLER OR LESSOR	LOCATION BY COUNTY	ACREAGE PURCHASE or LEASE	COST PURCHASE or ANNUAL LEASE	DATE ACQUIRED
555	Placid Lake				
	Champion Inter. Corp	Missoula	30.99	Gift	12-21-77
556	Salmon Lake				
	Champion Inter. Corp.	Missoula	42.14	Gift	12-21-77
558	Wild Horse Island				
	The Nature Conservancy	Lake	328.77	$300,000.00	2-15-78
	The Nature Conservancy	Lake	279.73	300,000.00	12-15-78
	The Nature Conservancy	Lake	308.61	250,000.00	3-15-79
	The Nature Conservancy	Lake	328.48	325,000.00	2-04-80
	The Nature Conservancy	Lake	1.00	16,937.50	2-04-80
	The Nature Conservancy	Lake	.50	11,500.00	2-04-80
	Jack Svendson	Lake	.50	29,250.00	8-02-79
	Totals		1,247.59	1,232,687.50	
559	Sluice Boxes State Monument				
	The Anaconda Company	Cascade	1,070.00	4,000.00 + 461.07 ac. Exchange	8-19-70
	Alma Hileman	Cascade	20.00	2,018.08	12-11-73
	Don Bissell	Cascade	8.87	Exchange	4-24-75
	Subtract acres traded to Bissell	Cascade	-17.82		
	U.S.A.	Cascade	140.99	352.48	9-10-76
	Don Bissell	Cascade	1.17	1,170.00	11-03-77
	Totals		1,223.21	7,540.56	
560	Council Grove				
	Dussault Family	Missoula	186.00	140,000.00	Pending

PARKS, MONUMENTS, AND RECREATION AREAS -- Continued

FILE	SELLER OR LESSOR	LOCATION BY COUNTY	ACREAGE PURCHASE	ACREAGE or LEASE	COST PURCHASE	COST or ANNUAL LEASE	DATE ACQUIRED
562	Powder River Depot						
	Lester Jens	Prairie	1.00		N/C Easement		4-27-78
	B.N. RR	Prairie		90.00		$200.00	5-01-78
	BLM		1.38		N/C Easement		11-02-79
563	Rosebud Battlefield State Monument	Big Horn	4,883.00		$809,160.00 + 80 acre exchange (#75)		
564	Purgatory Hill State Monument Dept of State Land	McCone		70.07		25.00	3-14-79
565	Lake Josephine Recreation Area	Yellowstone	82.10		125,000.00		7-02-79
COMBINED TOTALS			17,421.82	10,215.32	3,729,920.56	945.22	
			+61 Lots				

S U M M A R Y

	ACRES			COST	
	Purchased	Leased	Totals	Purchased	Annual Lease
Administrative Sites	21,858 +2 Lots	18.60	237.18 +2 Lots	628.75	575.00
Wildlife Management Areas	180,023.76	90,849.90	270,873.66	8,064,779.75	33,561.63
Fish Hatcheries and Spawning Stations	283.53	68.82	352.35	76,027.50	
Fishing Access Areas	15,569.02	1,563.09	17,132.11	4,672,470.64	1,739.84
State Parks, Monuments, and Recreation Areas	17,421.82 +61 Lots	10,215.32	27,637.14 +61 Lots	3,729,920.56	952.48
TOTALS	213,516.71 + 63 lots	102,715.73	316,232.44 + 63 lots	$ 16,543,827.20	$ 36,828.95

PAYMENTS IN LIEU OF TAXES

COUNTY	1965*	1978	1979
Beaverhead	$ 38.09	$ 3,218.82	$ 3,437.12
Big Horn		2,254.99	
Carbon	21.32	40.44	39.50
Cascade	58.80	2,956.47	3,802.77
Choteau		15.84	17.67
Custer		944.55	1,059.99
Dawson			392.70
Deer Lodge		13,559.69	14,422.37
Fallon		39.80	45.56
Flathead	13.01	3,333.19	4,685.50
Gallatin	585.02	2,146.22	3,108.72
Granite	21.22	259.86	278.48
Hill		662.22	689.62
Jefferson	157.47	307.34	296.77
Judith Basin	752.88	1,380.19	1,789.47
Lake	7,532.73	14,746.16	14,794.21
Lewis & Clark	1,495.34	10,557.10	9,222.72
Lincoln		22.27	23.56
Madison	1,387.41	2,079.20	2,559.80
Meagher	270.08	439.36	487.64
Missoula	894.80	3,179.17	3,302.70
Park		6.00	46.90
Phillips	74.78	134.98	144.48
Powell	1,051.41	2,907.05	2,891.03
Ravalli	1,259.32	3,227.92	3,485.46
Richland	60.24	2,602.90	2,707.41
Silver Bow	576.58	3,646.35	4,101.79
Stillwater		85.04	933.37
Sweet Grass		292.50	299.18
Teton	4,239.43	10,035.93	10,136.11
Treasure		1,084.25	1,181.12
Valley		171.52	166.92
Wheatland	394.74	330.24	384.34
Yellowstone		352.19	478.63
Totals	$ 20,884.67	$ 87,019.75	$ 92,069.90

State law requires the Montana Department of Fish, Wildlife, and Parks to make payments in lieu of taxes. The department-owned lands in each county are assessed, and annual payment is made in the same amount as if the lands were privately owned. These payments in lieu of taxes are not required for lands totaling less than 100 acres per county, for lands used as bird farms or fish hatcheries, or for lands purchased by legislative apportionment from the state's general fund.

*Note: For comparative purposes, the payments for 1965 are included. The increased cost of current payments represents higher tax rates as well as an increase in the amount of department lands.

MAJOR GOVERNMENT AND INDIAN OWNED LANDS IN MONTANA AS OF JUNE 30, 1976

	State Grant Lands	State Fish & Game	U.S.Bureau of Land Management	National Forest	U.S. Re-clamation	National Parks	Indian Lands	U.S. Fish & Wildlife	U.S. Corps of Engineers	Total Government	Per Cent	County Totals
Beaverhead	332,639	11,779	611,934	1,372,114	9,386	-------	-------	32,033	-------	2,369,886	66%	3,571,200
Big Horn	85,201	396	27,207	-------	6,705	-------	1,598,582	-------	-------	1,718,093	53%	3,235,200
Blaine	176,659	221	451,308	-------	294	-------	519,970	2,890	-------	1,151,345	42%	2,738,560
Broadwater	24,509	1	65,179	178,008	35,184	-------	-------	-------	-------	302,881	38%	796,800
Carbon	42,993	339	204,525	323,875	6,548	-------	-------	-------	-------	578,282	43%	1,327,360
Carter	143,198	320	512,292	89,400	-------	-------	680	-------	-------	745,891	35%	2,120,320
Cascade	77,192	9,099	24,942	177,262	1,418	-------	-------	11,955	-------	301,870	17%	1,710,720
Choteau	267,697	106	99,932	31,979	15,583	-------	34,334	280	-------	449,913	18%	2,519,040
Custer	138,179	70	341,474	-------	2	-------	-------	160	-------	479,888	20%	2,416,000
Daniels	221,114	65	200	-------	-------	-------	39,785	646	-------	261,812	28%	923,520
Dawson	87,706	332	67,170	-------	2,296	-------	-------	-------	-------	157,506	10%	1,523,200
Deer Lodge	7,656	47,905	5,846	151,870	-------	-------	-------	-------	-------	213,277	45%	474,240
Fallon	68,093	384	121,905	-------	-------	-------	-------	-------	-------	190,383	18%	1,045,120
Fergus	156,687	63	349,998	92,704	-------	-------	-------	56,106	4,054	659,612	24%	2,721,920
Flathead	131,270	2,153	-------	1,794,545	-------	614,882	8,496	4,075	-------	2,555,422	75%	3,379,200
Gallatin	52,176	9,674	8,357	601,592	-------	83,840	-------	130	-------	755,769	44%	1,709,440
Garfield	167,061	-------	514,846	-------	2	-------	-------	309,588	12,805	1,004,302	32%	3,079,680
Glacier	8,311	-------	1,083	25,304	2,343	398,393	863,484	-------	-------	1,298,920	67%	1,923,840
Golden Valley	48,290	-------	8,195	23,644	-------	--------	-------	-------	-------	80,130	10%	755,200
Granite	17,639	529	46,625	660,993	-------	-------	-------	-------	-------	725,787	65%	1,111,680
Hill	155,584	2,581	14,370	-------	34,283	-------	78,278	99	-------	285,196	15%	1,885,440
Jefferson	34,255	2,262	93,984	464,300	-------	-------	-------	-------	-------	594,801	56%	1,058,560
Judith Basin	98,511	4,639	14,071	292,841	-------	-------	-------	-------	-------	410,062	34%	1,203,200
Lake	58,943	3,792	-------	163,001	-------	-------	287,815	10,607	-------	524,159	49%	1,059,200
Lewis & Clark	134,699	32,075	59,572	995,069	18,464	-------	-------	-------	-------	1,239,881	55%	2,248,320
Liberty	86,683	-------	6,893	-------	28,315	-------	160	-------	-------	122,052	13%	933,760
Lincoln	65,314	105	-------	1,762,378	-------	-------	-------	-------	-------	1,827,797	76%	2,385,920
Madison	124,887	9,577	234,113	791,301	41	-------	-------	-------	-------	1,159,920	51%	2,266,240
McCone	94,169	------	202,018	-------	37	-------	1,790	60,732	11,188	369,935	22%	1,697,280
Meagher	90,429	3,219	10,380	441,925	-------	-------	-------	-------	-------	545,954	36%	1,507,840
Mineral	21,957	-------	-------	646,890	-------	-------	-------	-------	-------	668,847	85%	782,720
Missoula	65,212	6,430	25,391	677,994	-------	-------	94,389	-------	-------	869,417	52%	1,679,360

MAJOR GOVERNMENT AND INDIAN OWNED LANDS--Continued

	State Grant Lands	State Fish & Game	U.S. Bureau of Land Management	National Forests	U.S. Reclamation	National Parks	Indian Lands	U.S. Fish & Wildlife	U.S. Corps of Engineers	Total Government	Per Cent	County Totals
Musselshell	75,969	-----	104,686	-------	-------	-------	-------	11,808	-------	192,464	16%	1,207,680
Park	33,133	97	10,025	796,930	-------	88,320	-------	-------	-------	928,506	52%	1,772,160
Petroleum	63,470	-----	336,742	-------	-------	-------	-------	61,220	2,880	464,313	43%	1,070,080
Phillips	185,922	535	1,100,176	-------	36,650	-------	133,306	297,009	8,809	1,762,408	52%	3,383,680
Pondera	56,730	-----	1,328	106,637	-------	-------	78,561	-------	-------	243,257	23%	1,058,560
Powder River	140,860	-----	257,796	342,088	4,564	-------	-------	-------	-------	745,308	35%	2,110,720
Powell	58,301	6,117	78,047	644,193	-------	-------	-------	-------	-------	786,660	52%	1,497,600
Prairie	71,465	-----	450,733	-------	146	-------	-------	-------	-------	522,345	47%	1,112,960
Ravalli	30,844	8,116	40	1,109,516	-------	-------	-------	2,692	-------	1,151,209	75%	1,528,320
Richland	80,971	2,222	52,819	-------	1,735	-------	157	-------	-------	137,906	10%	1,345,920
Roosevelt	19,943	-----	4,635	-------	7	-------	535,678	1,942	-------	562,207	36%	1,535,360
Rosebud	177,599	31	233,529	95,827	-------	-------	235,828	-------	-------	742,816	23%	3,226,880
Sanders	62,961	-----	-------	912,265	-------	-------	226,746	9,846	-------	1,211,819	67%	1,804,160
Sheridan	45,787	-----	300	-------	-------	-------	51,220	28,628	-------	125,936	11%	1,100,800
Silver Bow	13,264	13,727	44,050	192,730	-------	-------	-------	-------	-------	263,772	57%	458,240
Stillwater	45,161	556	3,929	186,320	-------	-------	-------	-------	-------	235,967	20%	1,152,640
Sweet Grass	47,077	501	15,773	286,357	-------	-------	-------	-------	-------	349,709	29%	1,183,360
Teton	104,000	7,445	16,956	235,264	31,599	-------	-------	148	-------	395,414	27%	1,478,400
Toole	98,879	-----	27,784	-------	17,389	-------	-------	-------	-------	144,053	11%	1,257,600
Treasure	37,363	1,117	11,883	-------	7	-------	16,775	-------	-------	67,148	10%	638,080
Valley	211,411	401	1,022,653	-------	2,200	-------	324,589	175,115	7,428	1,743,800	53%	3,266,560
Wheatland	72,777	1,615	2,194	66,116	-------	-------	-------	-------	-------	142,704	15%	912,000
Wibaux	32,670	-----	25,882	-------	-------	-------	-------	-------	-------	58,552	10%	570,240
Yellowstone	79,127	73	85,801	-------	1,057	-------	151,781	-------	-------	317,840	18%	1,706,240
TOTALS	5,130,623	190,685	8,011,595	16,733,232	256,270	1,185,435	5,282,414	1,077,709	47,164	37,915,129	40%	94,168,320

Note: This table has unconfirmed statistics from various sources and is dated 1976. The intended use of the table is to compare the landholdings of various agencies; it is believed to be accurate enough for that purpose.